

TO GREENVILLE

U.S. HIGHWAY NO. 276

TO LAURENS

U. G. CANTRELL
(NOW OR FORMERLY)

WOOD
(NOW OR FORMERLY)

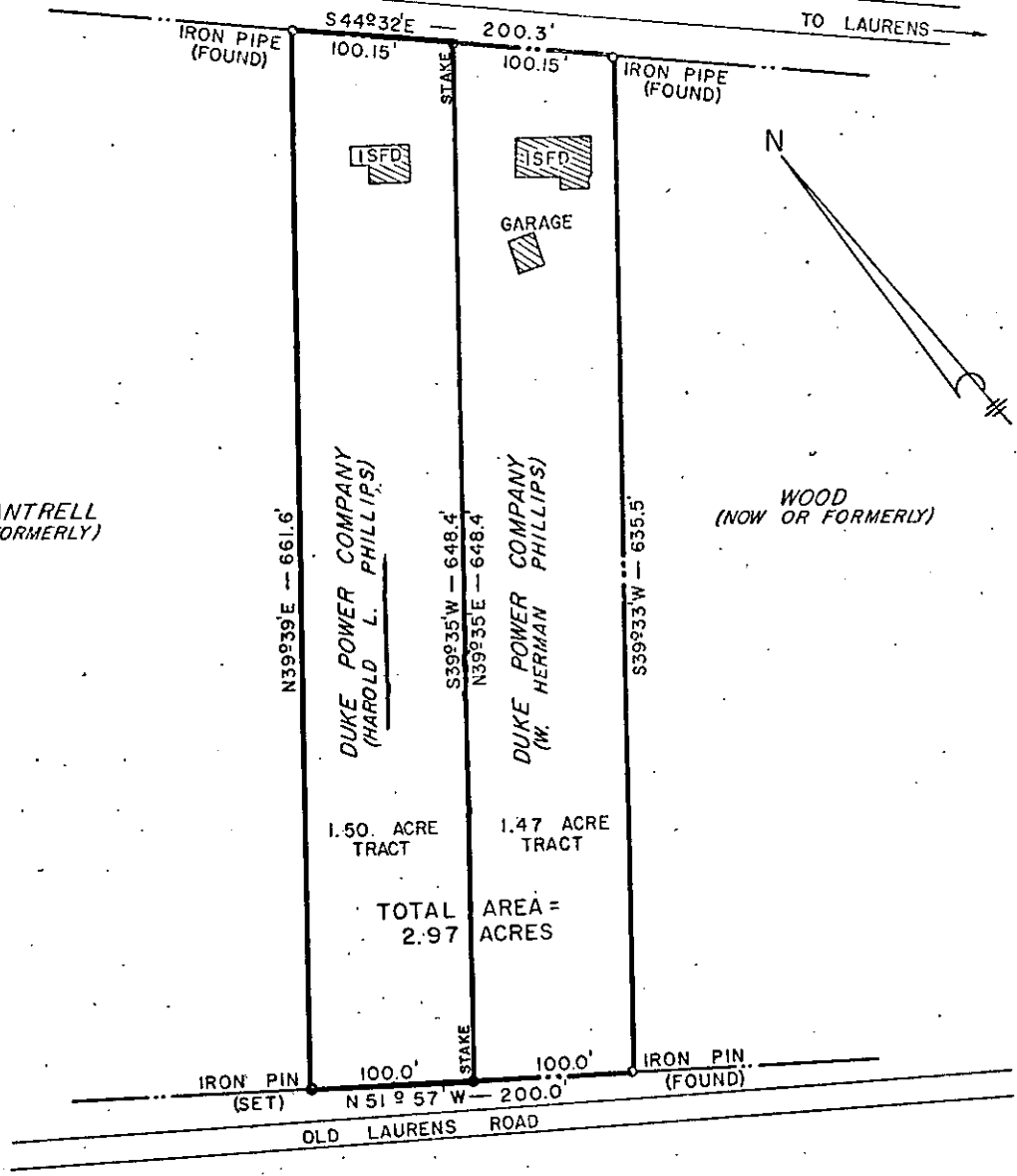

DUKE POWER COMPANY
LAUREL CREEK RETAIL STATION LOT
ACQUIRED FROM
HAROLD L. PHILLIPS
AND
W. HERMAN PHILLIPS
NEAR GREENVILLE, S.C.
BUTLER TOWNSHIP
GREENVILLE COUNTY

SCALE: 1" = 100'
BOOK NO. 972

AUGUST 14, 1967
FILE NO. 36-43

Recorded August 29, 1967 at 12:46 P.M. # 6370